

177
WATER TANK ABOVE
SCIENTIFICALLY CLOSED
4343 X 3200 X 1524.

OFFICE COPY

Planning Permit No. A/10004/2/185/03
APPROVED
SUBJECT TO THE CONDITIONS IN
FLOOR THIS OFFICE LETTER.
No. 42/1053/03 Date: 20-06-03
FOR MEMBER SECRETARY
CHENNAI METROPOLITAN
DEVELOPMENT AUTHORITY
CHENNAI - 600 008.

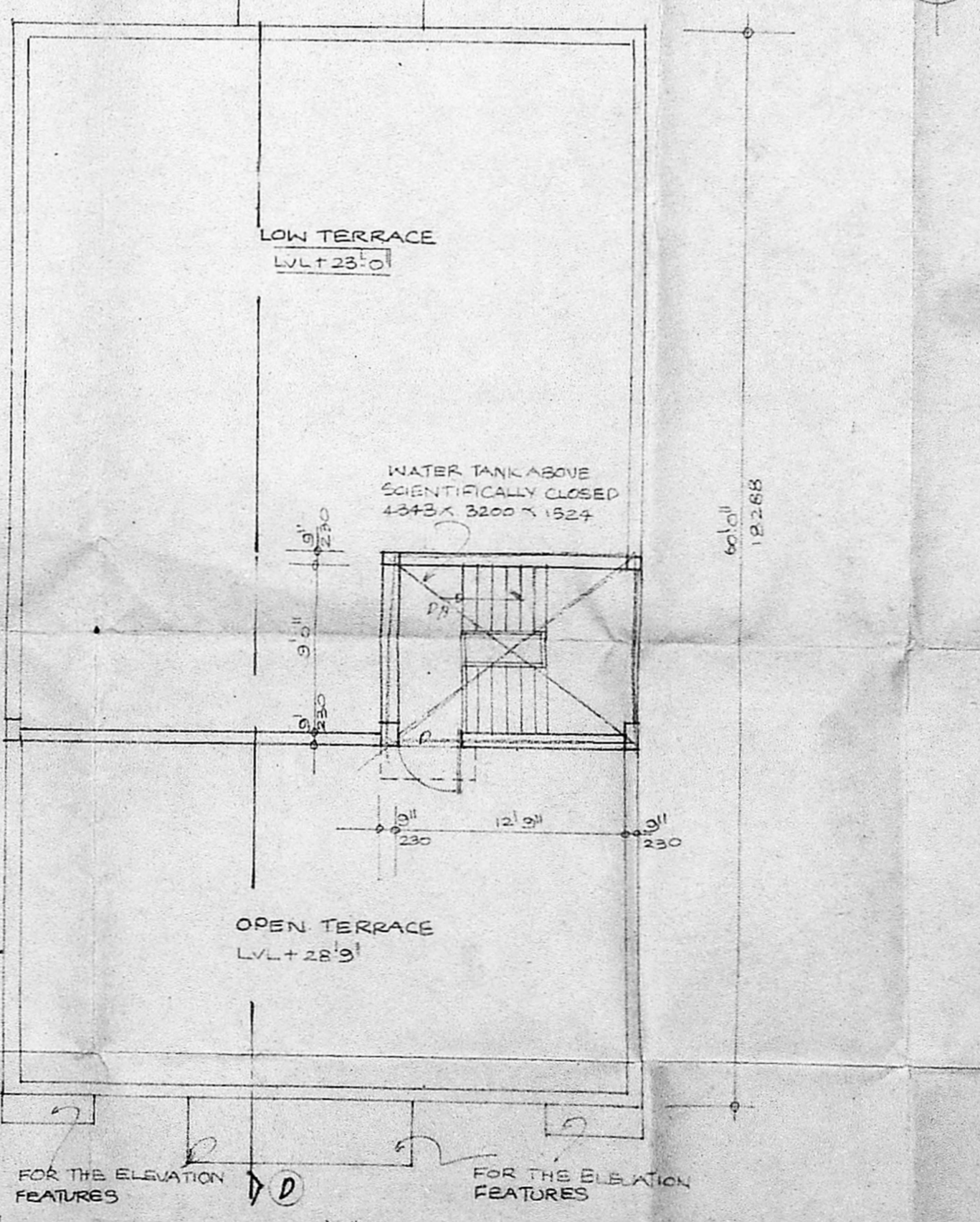
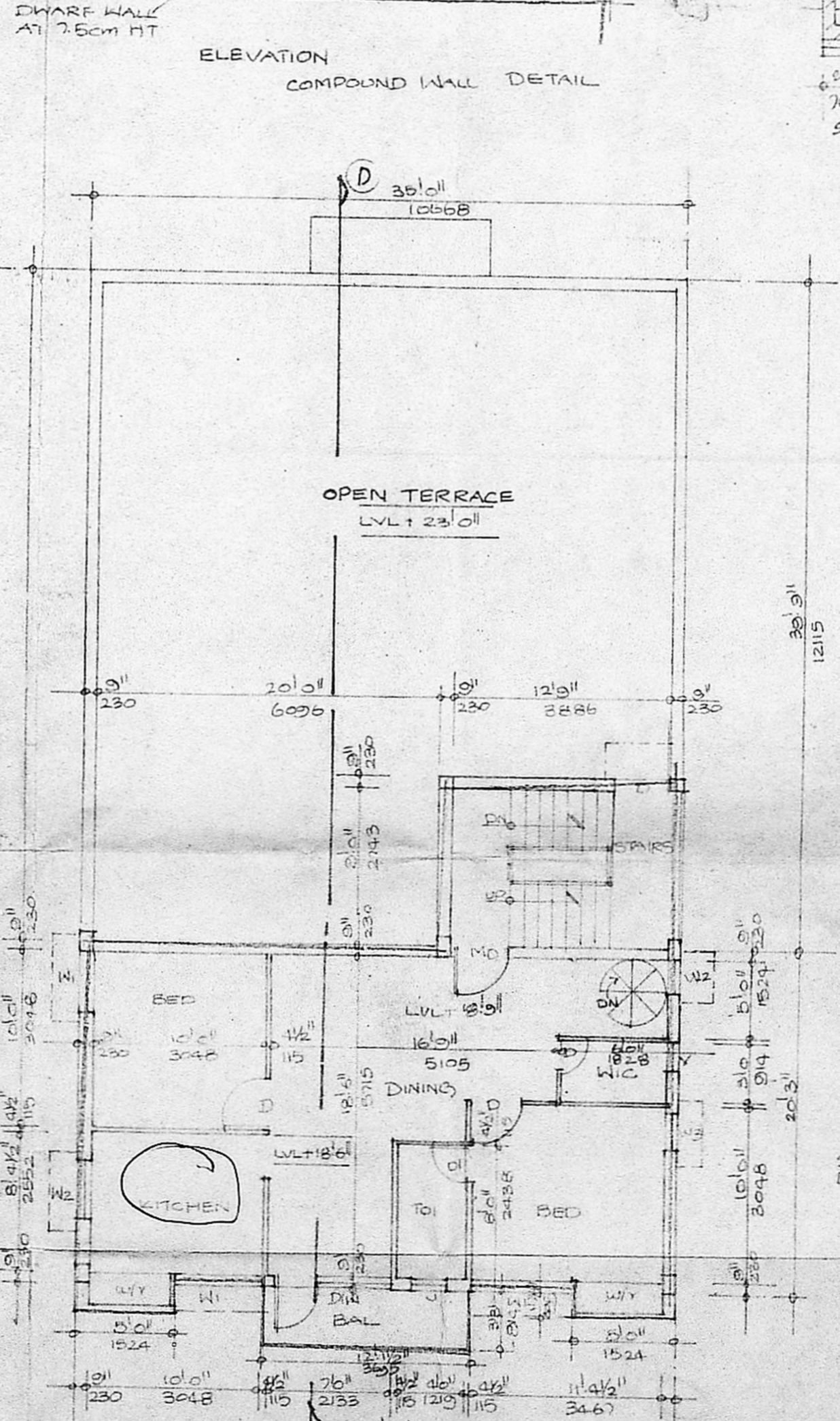
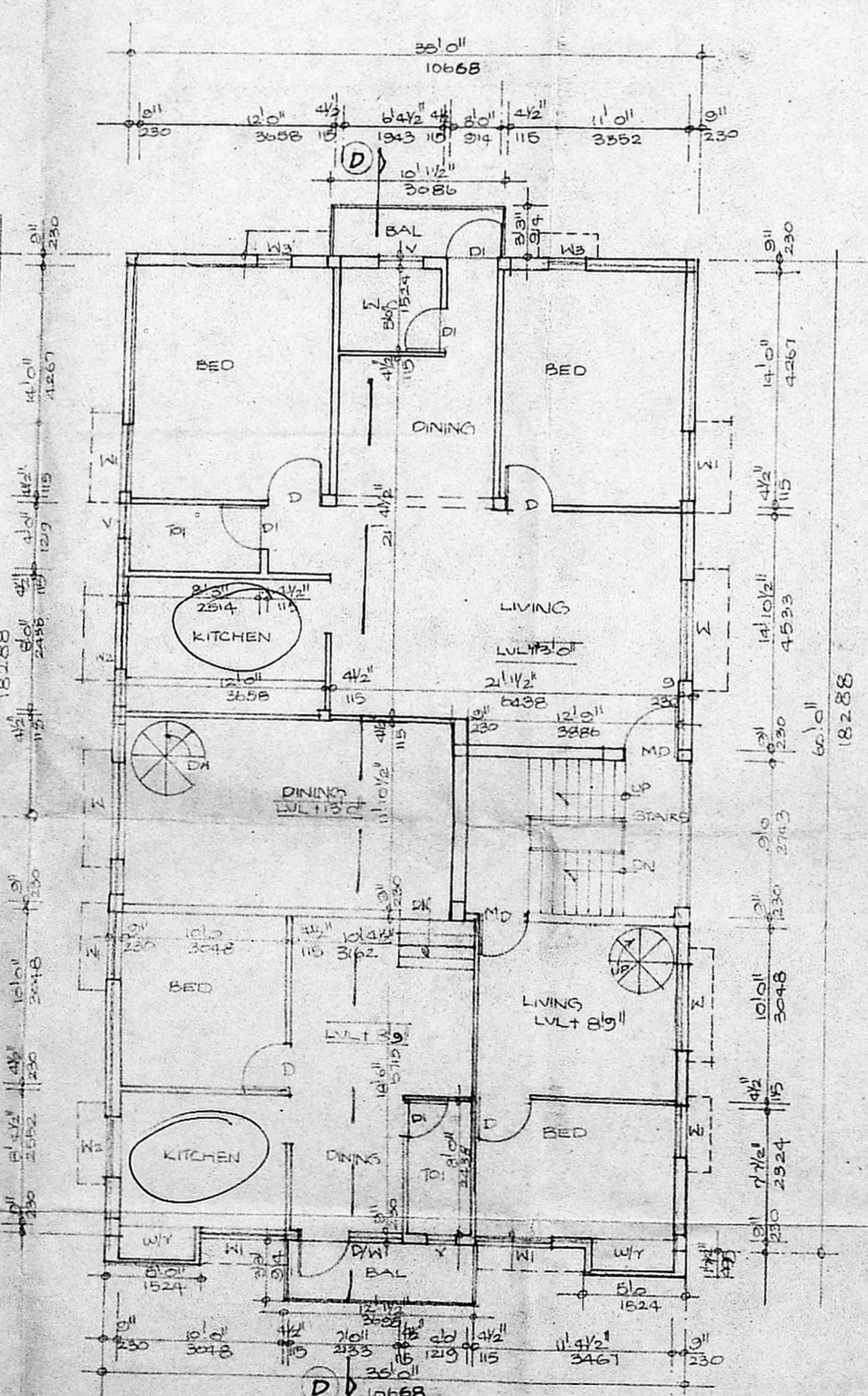
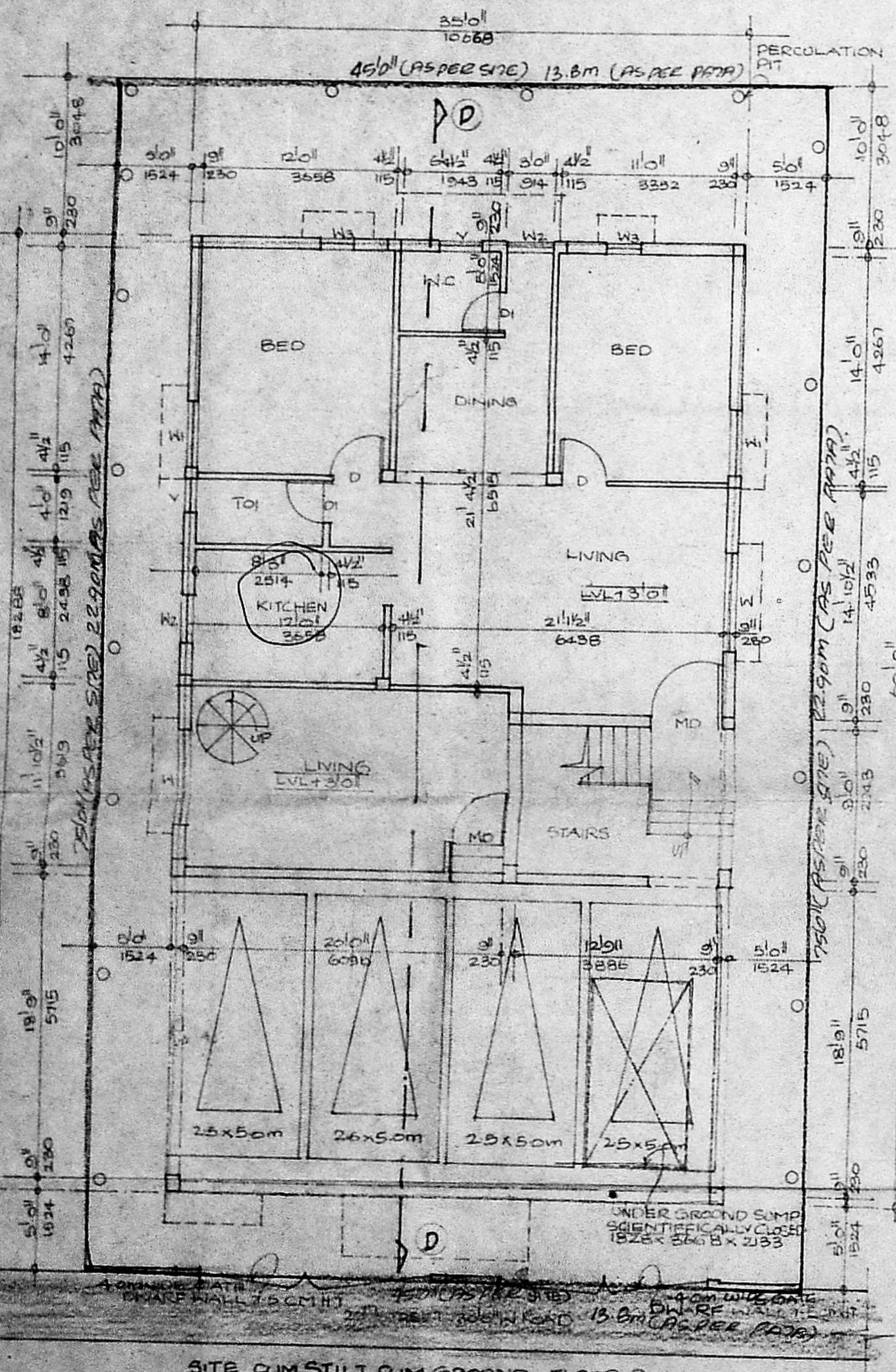
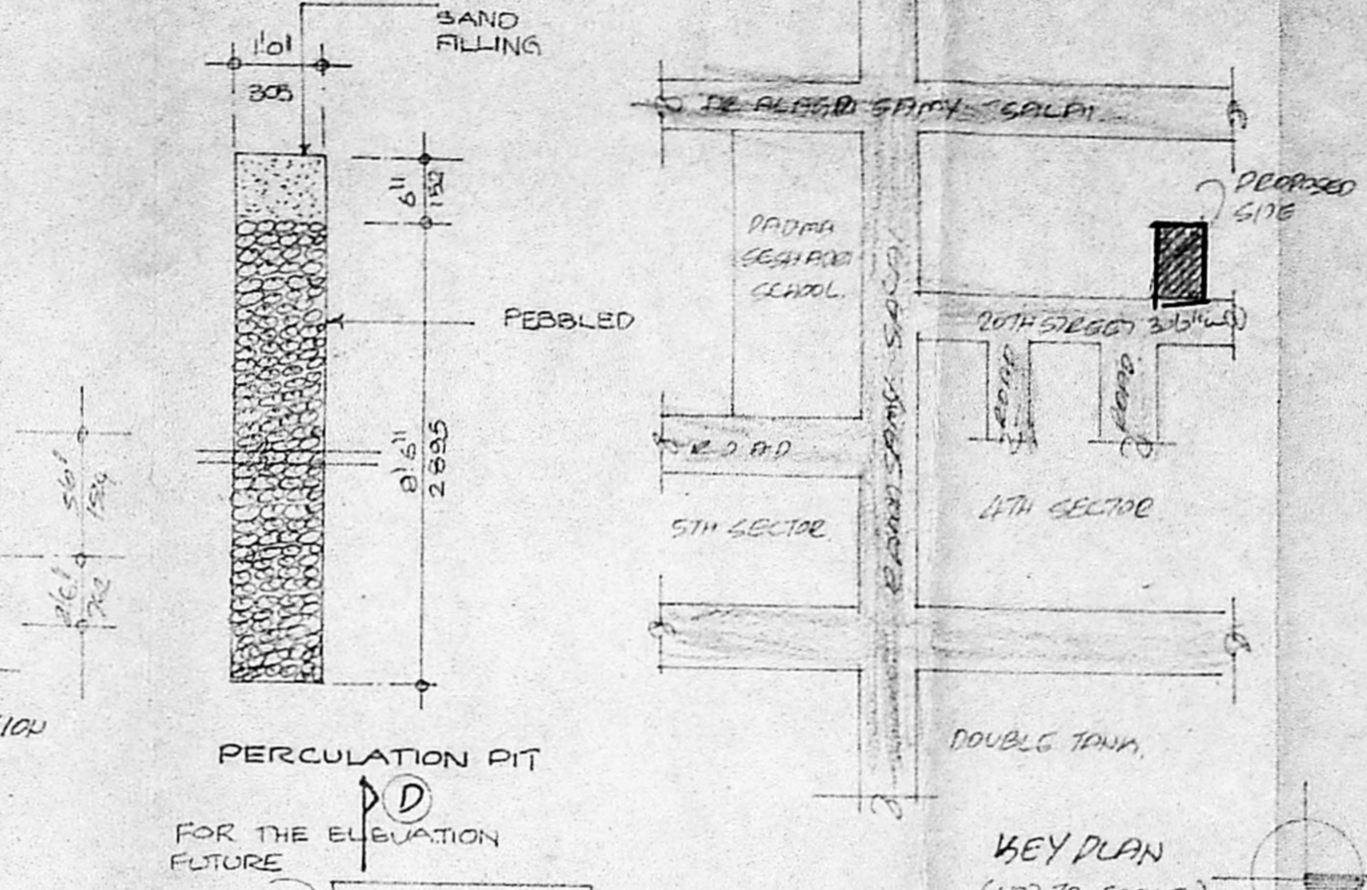
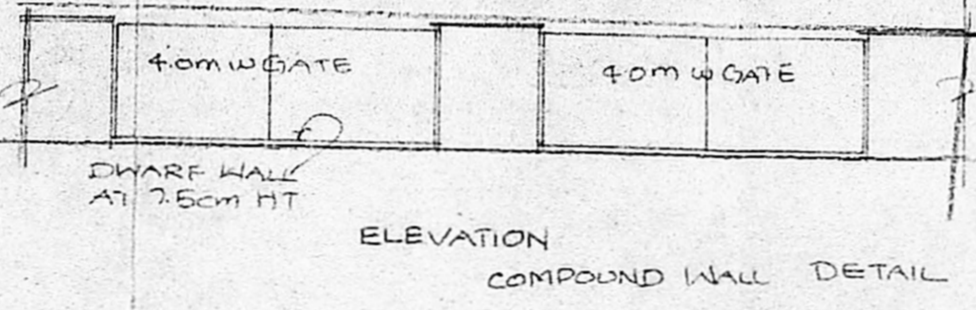
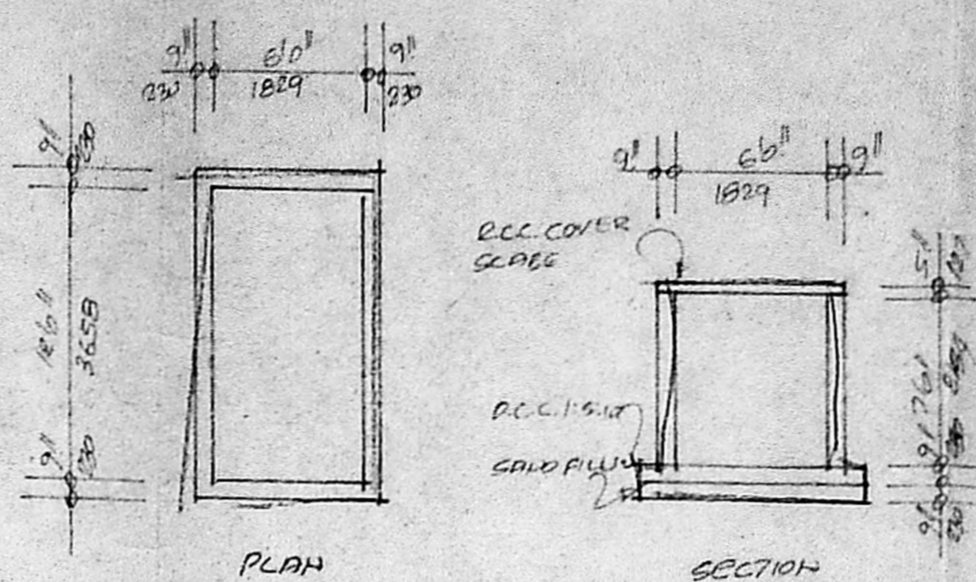
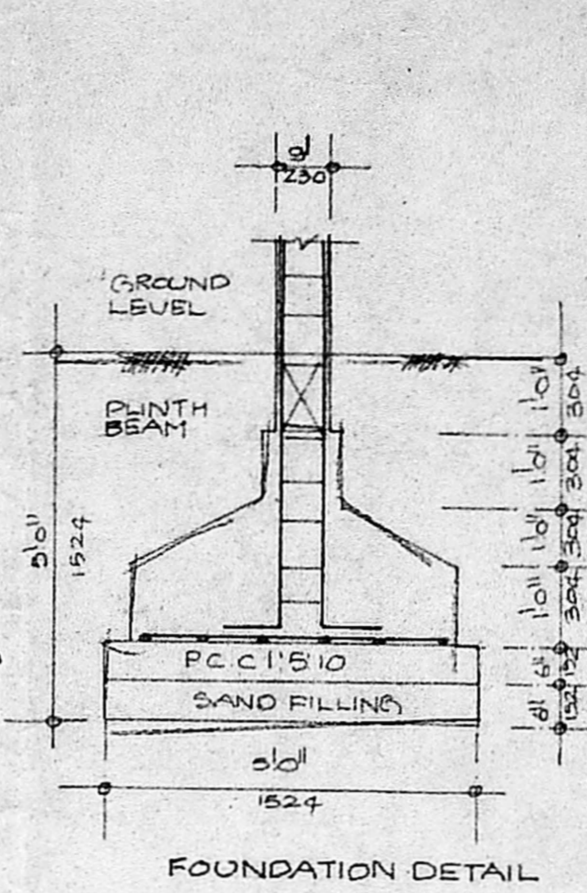
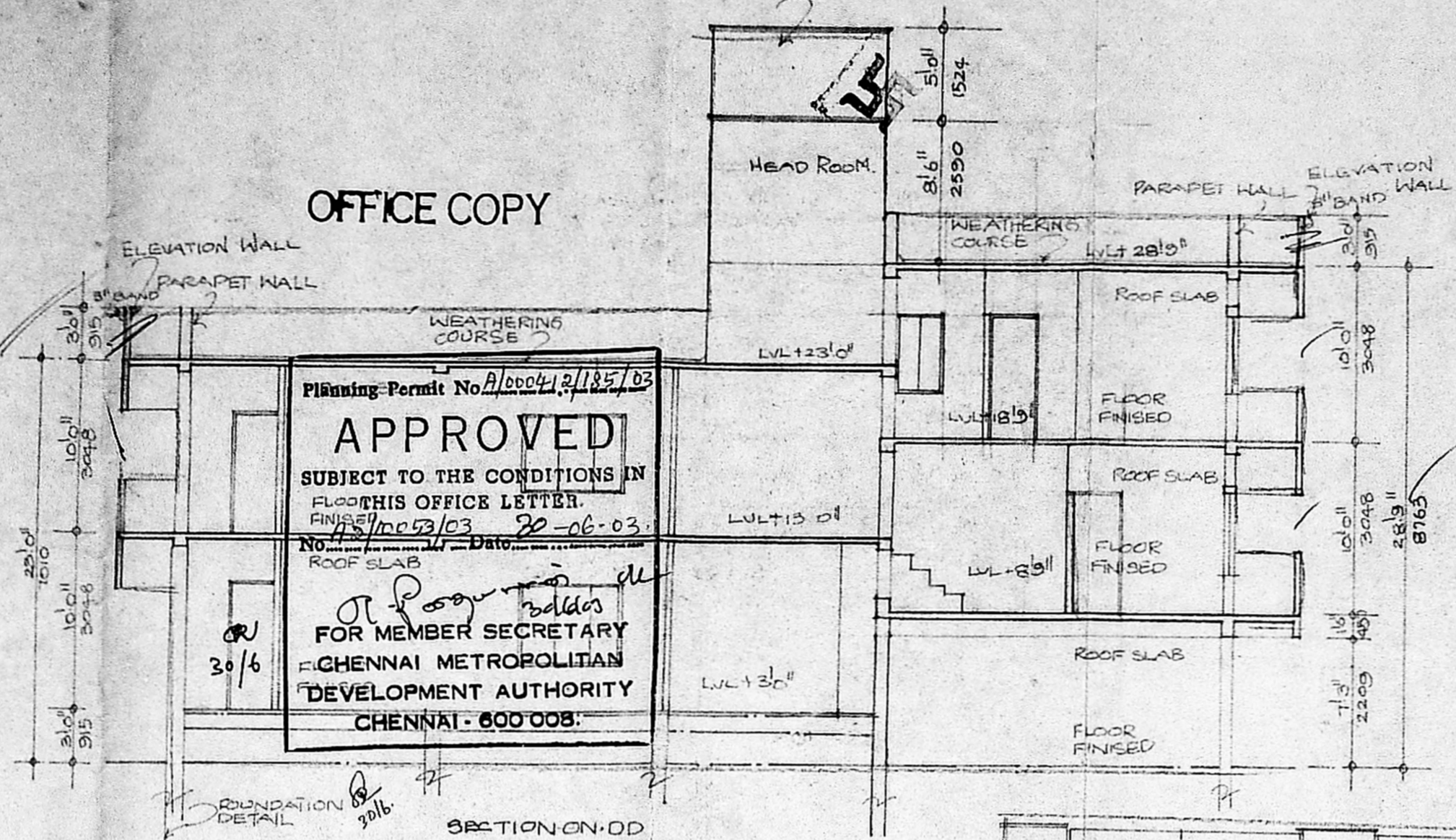
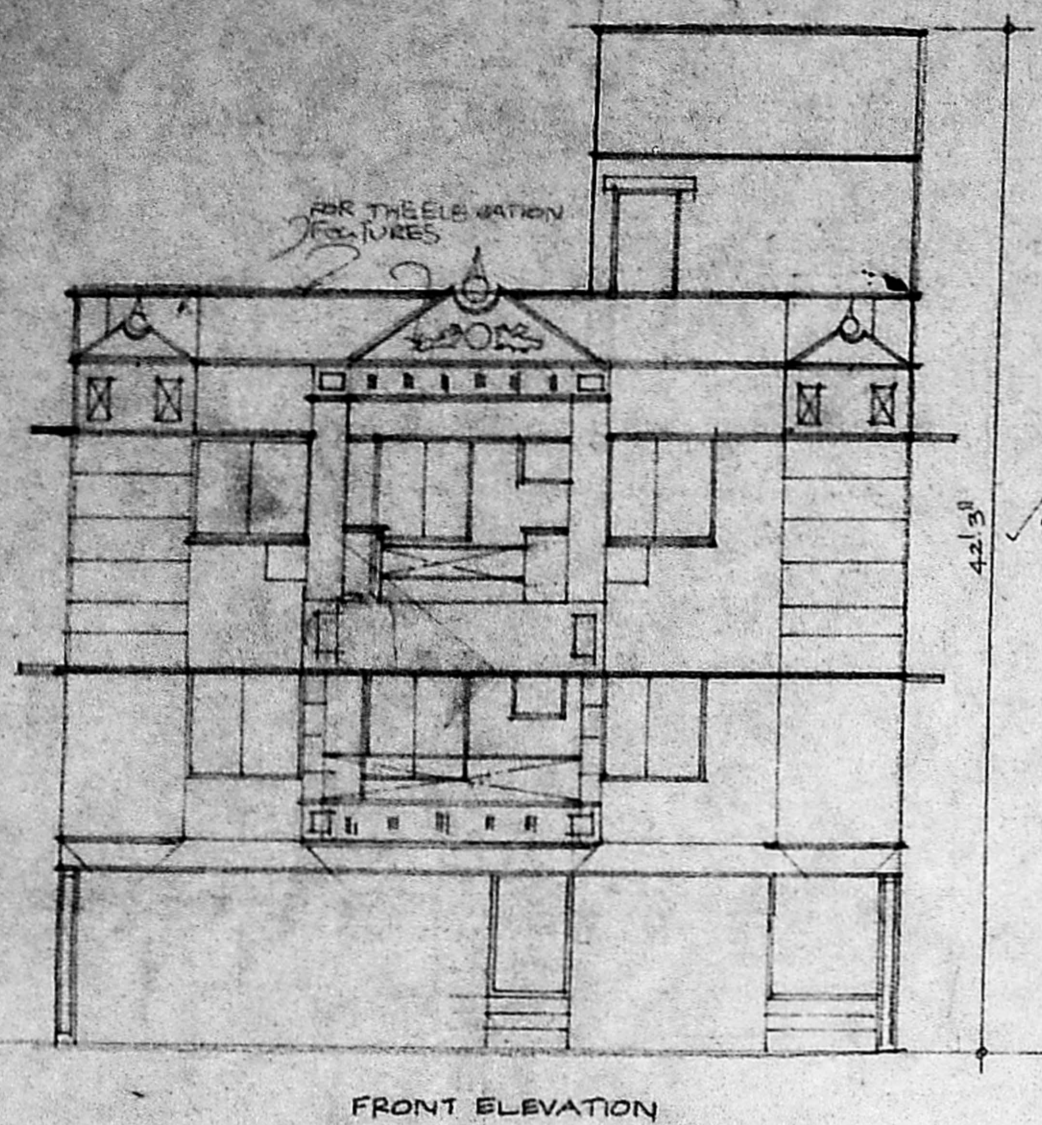

SCHEDULE OF JOINEES

TYPE	SIZE	DESCRIPTION
MD	3'6" X 7'0"	T.W. MAIN DOOR
D	3'0" X 7'0"	C.W. FLUSH DOOR
DI	2'6" X 7'0"	DO
DW	3'0" X 7'0"	DO
W	6'0" X 4'6"	C.W. GRATED WINDOW
W	4'0" X 4'6"	DO
W	3'0" X 4'6"	DO
W	1'8" X 4'6"	DO

1. 30/6 COLUMN FOUNDATION
2. P.C.C. PLINTH BEAM, L.I.P.P. SUNSHADE AND FLOOR SLAB TO BE IN CM:1:3
3. BRICK WORK IN BASEMENT SUPER STRUCTURE AND PARAPET WALL ETC TO BE IN CM:1:5
4. MOSAIC FLOORING IN CM:1:6
5. PLASTERING OF WALLS IN CM:1:5
6. ALL WOOD WORK ARE IN COUNTRY WOOD AND TEAK WOOD MAIN DOOR
7. TWO COATS OF COLOUR AND WHITE WASH
8. TWO COATS OF PAINT OVER ONE COAT OF PLASTER
9. WEATHERING COURSE WITH LIME BRICK DAILY LIME WITH ONE COURSE OF RUM TILES LAID TO SLOPE.

AREA STATEMENT

	Sqm	Sqm
STILT CUM GROUND FLOOR	1417	131.63
FIRST FLOOR PLAN	2188	203.26
SECOND FLOOR	903	83.88
TOTAL AREA	4508	418.77
PLD AREA	3375	313.83
PLD COVERAGE	64.61	
F.S.I	1.34	
CAR PARKING	683	63.45

COLOUR INDEX:-
PROPOSED SHOW THIS [Symbol]
BOUNDARY SHOW THIS [Symbol]
ROAD SHOW THIS [Symbol]

SCALE: 1"=20'
DATE: _____
OWNER'S SIGNATURE

PROPOSED CONSTRUCTION OF
RESIDENTIAL BUILDING IN
PLOT NO: 54, 4TH SECTOR
20TH STREET, 15th N.P.P.A.,
CHENNAI - 600 078, IN S.NO: 272/100
T.S. NO. 32, BLOCK NO: 56,
VIEUGAMBARAM VILLAGE,
CORPORATION DIVISION - 123 ZONE B
CORPORATION CHENNAI.

LICENCED SURVEYOR
R. MOHAN RAO, D.C.E.,
LICENSED SURVEYOR
CORPORATION OF CHENNAI
REG NO: 1
ALANDUR MUNICIPALITY
AMBATTUR MUNICIPALITY
Office: Old Door No-15
New Door No-68, Madhav Road
V. NAGAR, CHENNAI-600 017